

ELEVATION

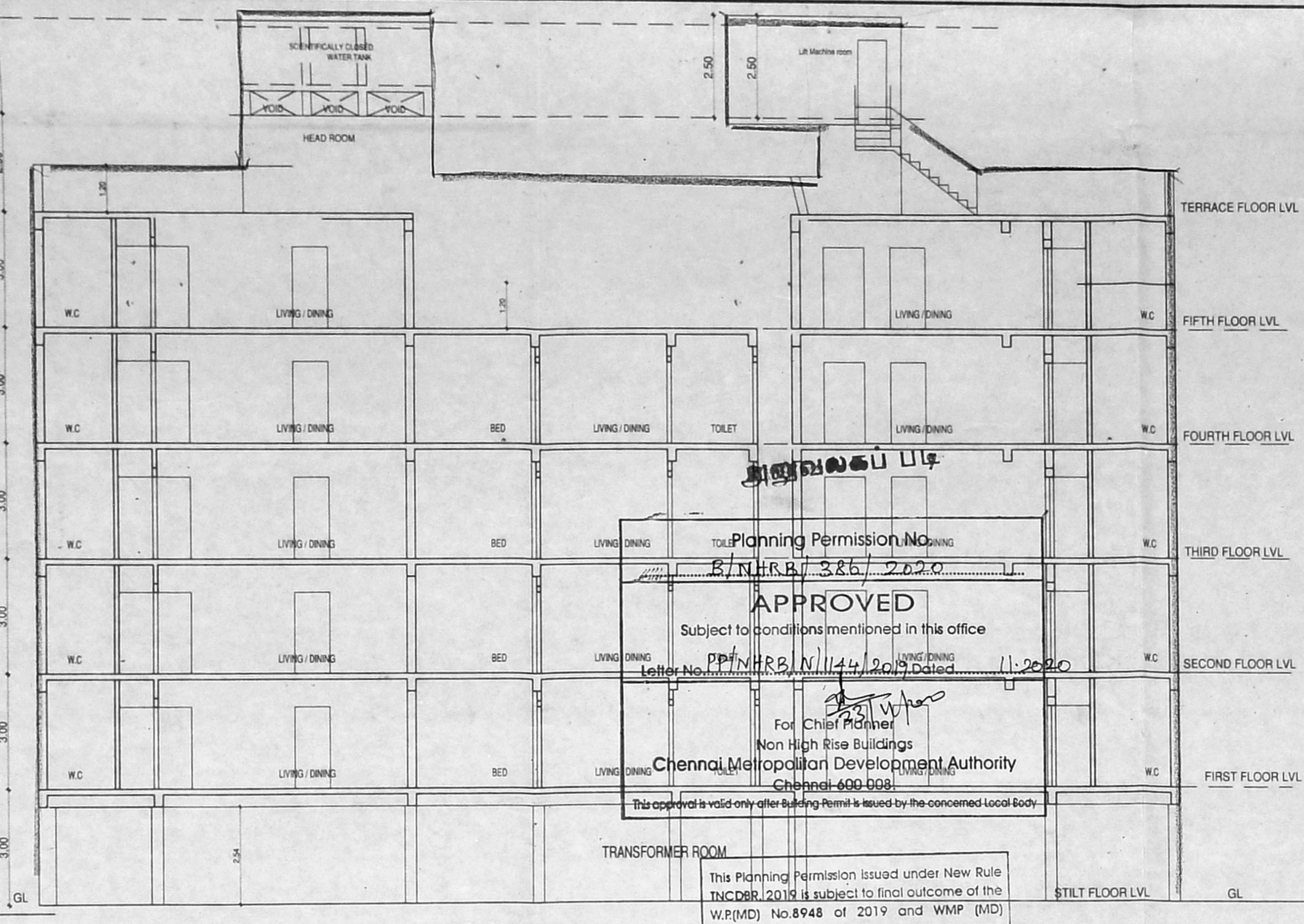

SECTION: "AA"

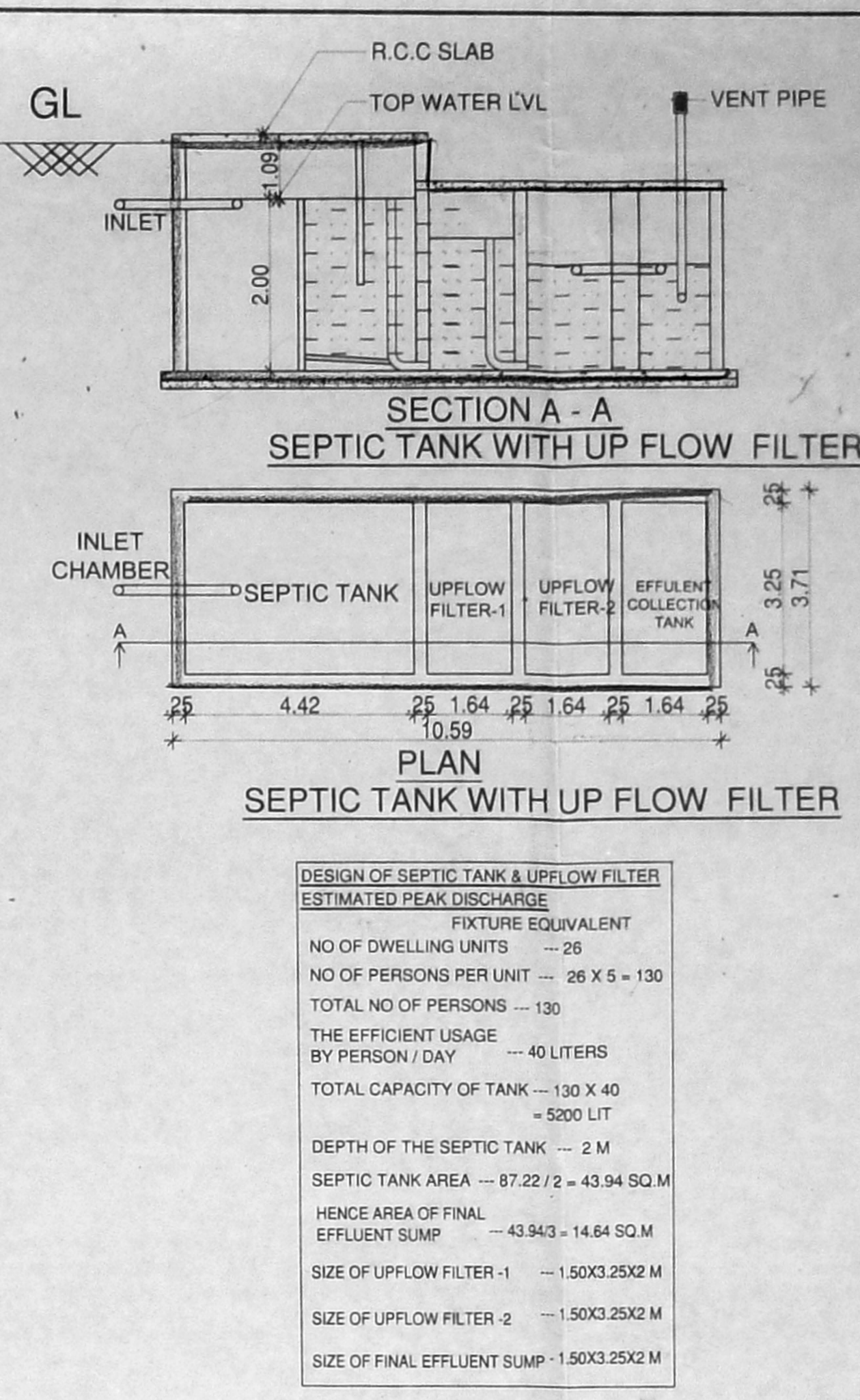

PLAN SEPTIC TANK WITH UP FLOW FILTER

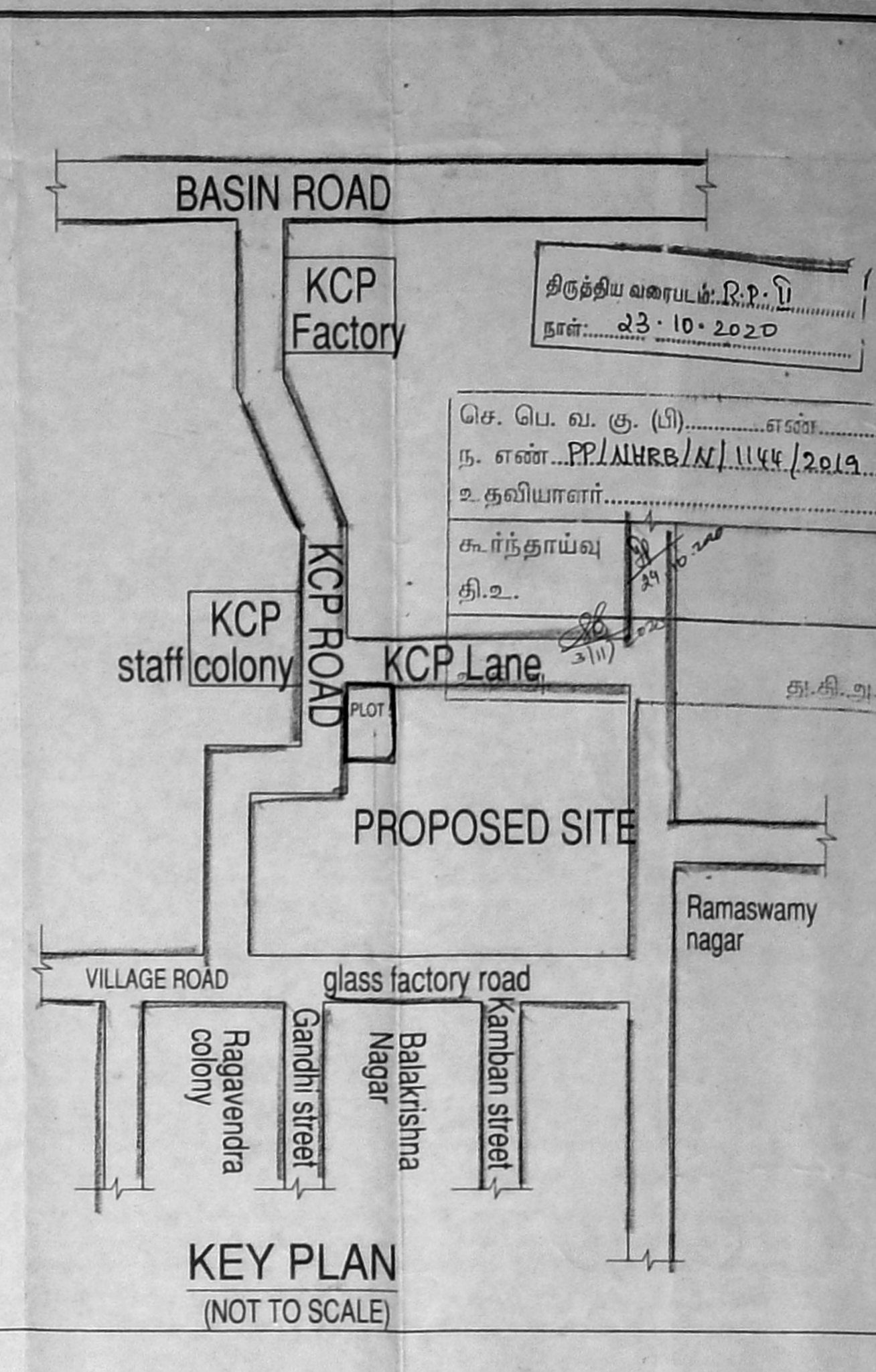

KEY PLAN (NOT TO SCALE)

PLAN SHOWING THE PROPOSED CONSTRUCTION OF STILT + 5 FLOOR PART RESIDENTIAL BUILDING AT PLOT - 5, 10M WIDE ROAD, THIRUVOTTIYUR CHENNAI COMPRISED IN OLD S.NO : 276, 277, 278 & 279 PART, T.S.NO : 7/16, BLOCK NO : 18, THIRUVOTTIYUR VILLAGE WITHIN THE LIMIT OF GREATER CHENNAI CORPORATION. ZONE - 01, DIVISION - 7

Specification:

- Foundation : RCC Column footing grade of Concrete M20
- R.C.C.Work : For Lintel, Beams, sunshade, Roof, etc., with required thickness cement concrete used M-25 grade
- Super Structure : B.W in C.M 1:5
- Flooring : Vitrified Tiles
- Joinery : Best Indian Country Wood
- Finishes : Exterior & interior painted with cement paint.
- Weathering course : Brick jelly lime conc. below the weathering tiles

Schedule of Joineries.

MD	1.07 X 2.13	Panelled Door
D3	0.91 X 2.13	Panelled Door
D26	0.76 X 2.13	Panelled Door
W4	1.83 X 1.37	Window
W3	0.91 X 1.37	Window
SW7	2.13 X 1.37	Staircases Window
KW3	0.91 X 1.07	Kitchen Window
V2	0.70 X 0.90	Ventilator

AREA STATEMENT

PLOT AREA AS PER PATTA - 1350.00 Sq.m
PLOT AREA AS PER DOCUMENT - 1350.00 Sq.m

FLOOR	F.S.I (Sq.m)	F.S.I Achieved - 1.90
STILT FLOOR	28.82	Car Parking Provided - 25 Nos
FIRST FLOOR	575.65	T.W Parking Provided - 10 Nos
SECOND FLOOR	575.65	
THIRD FLOOR	575.65	
FOURTH FLOOR	575.65	
FIFTH FLOOR	240.06	
TOTAL	2571.52	

ALL DIMENSIONS ARE IN METRES

SCALE 1: 100

LEGEND:

- PROPOSED SHOWN IN [Symbol]
- BOUNDARY SHOWN IN [Symbol]
- ROAD SHOWN IN [Symbol]

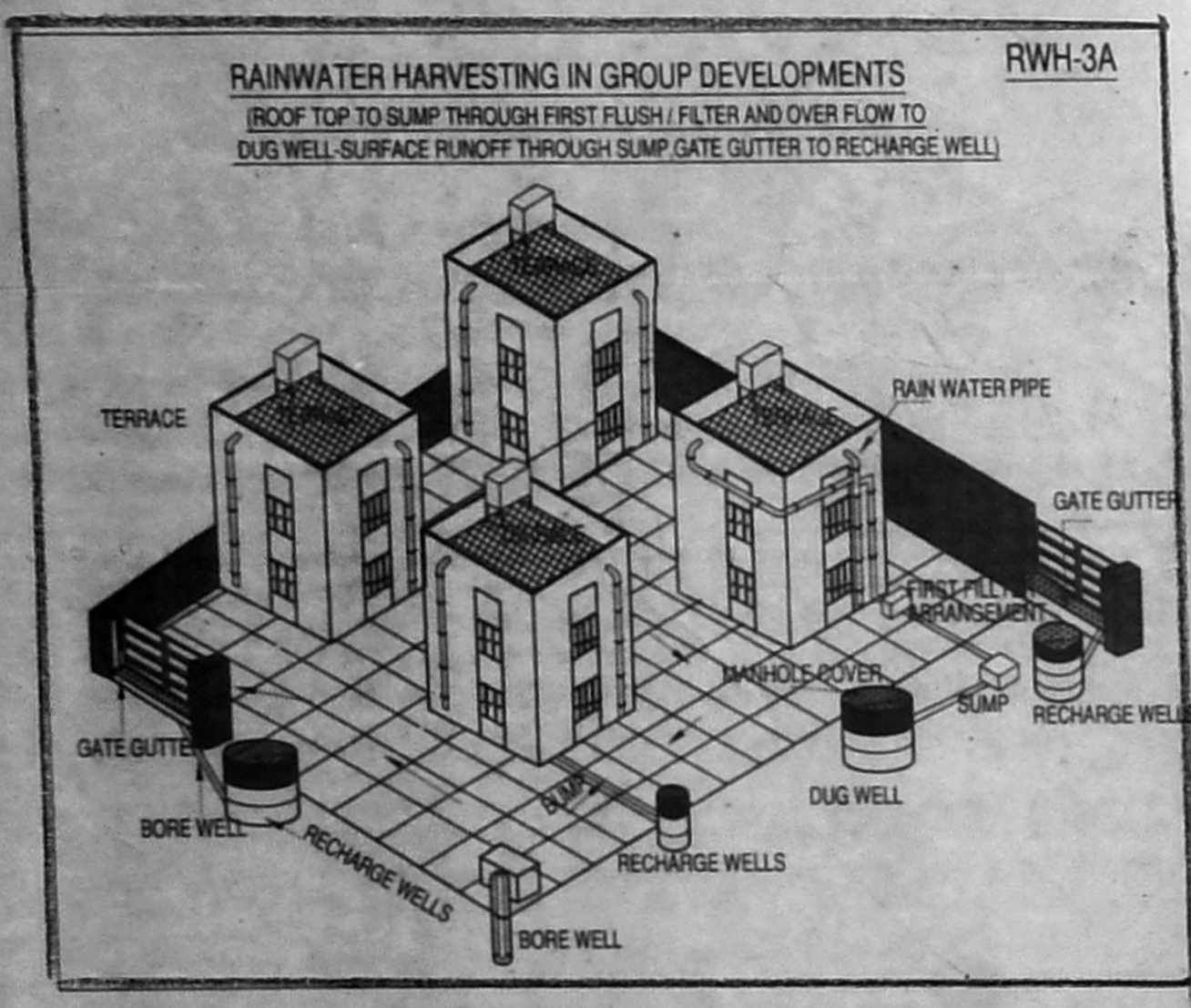

RAIN WATER HARVESTING DETAIL

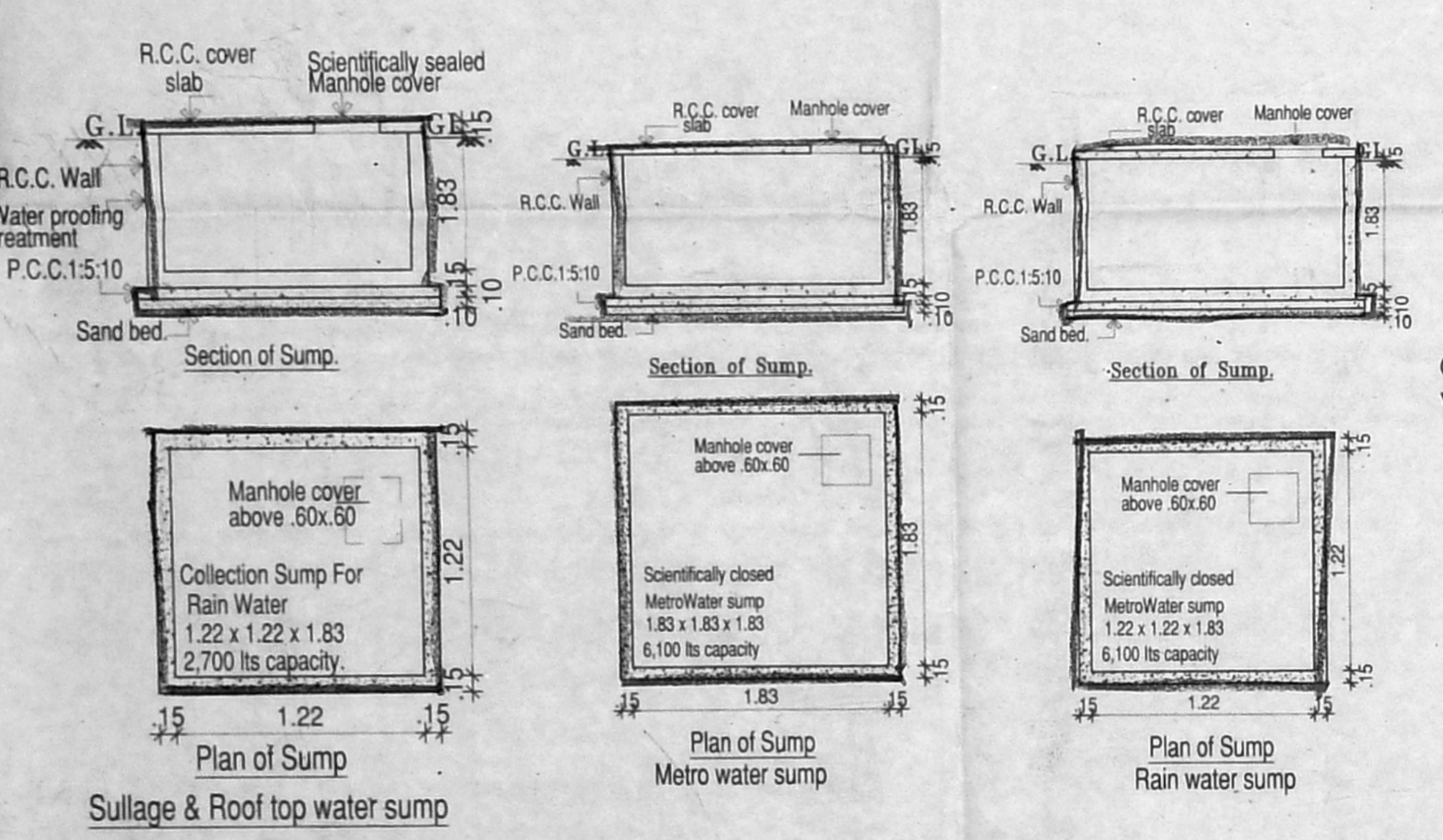

Sullage & Roof top water sump

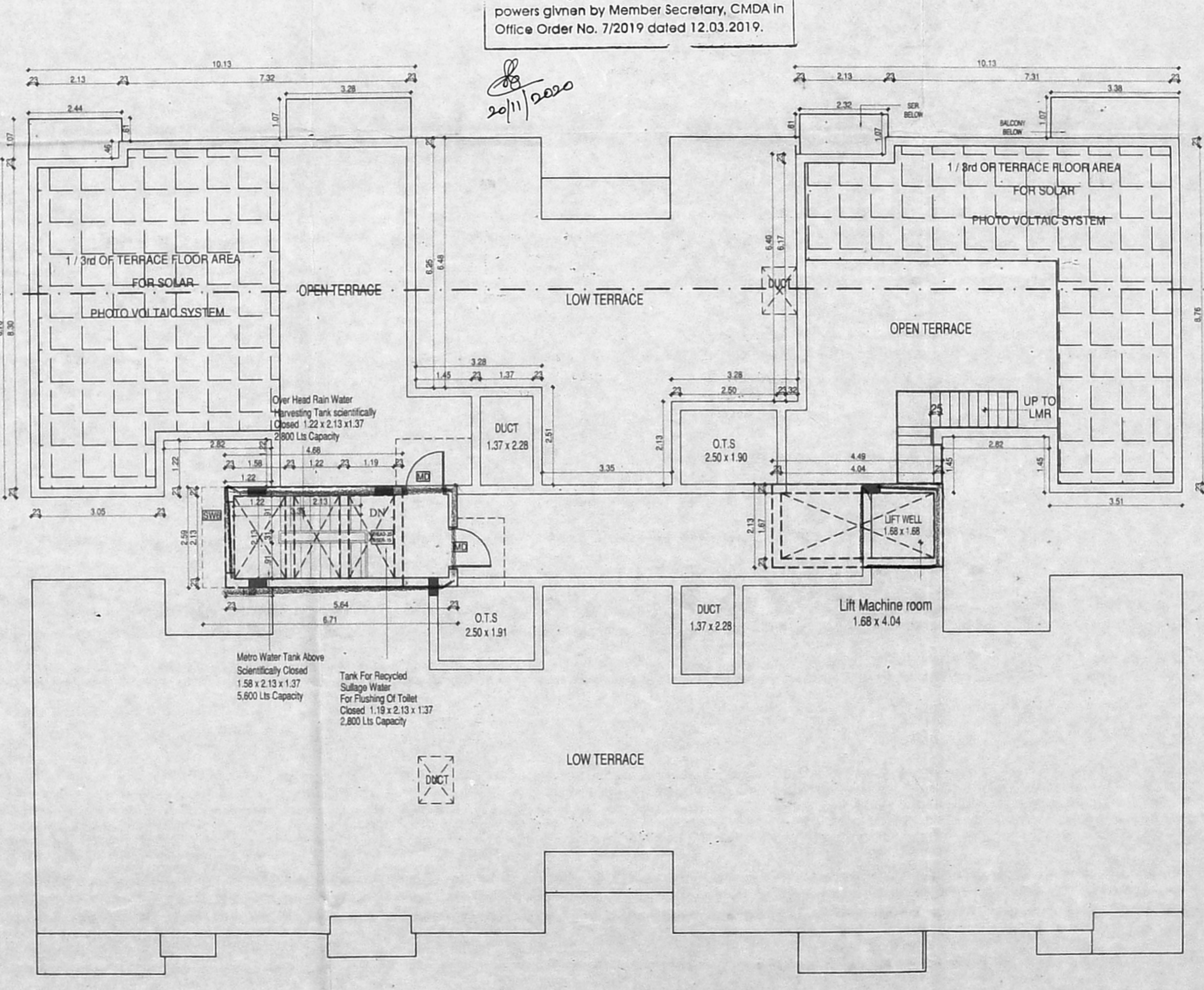

TERRACE FLOOR PLAN

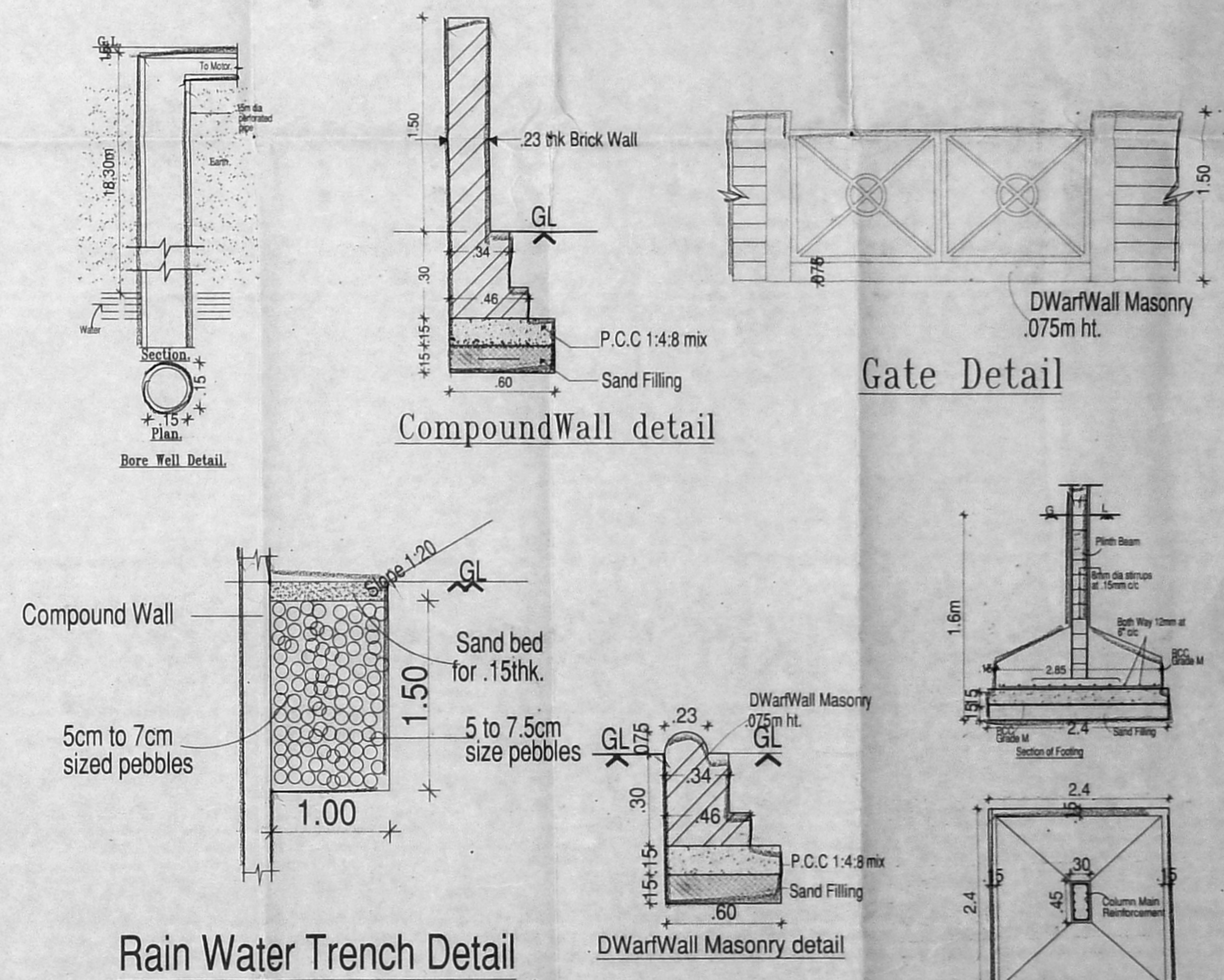

Rain Water Trench Detail

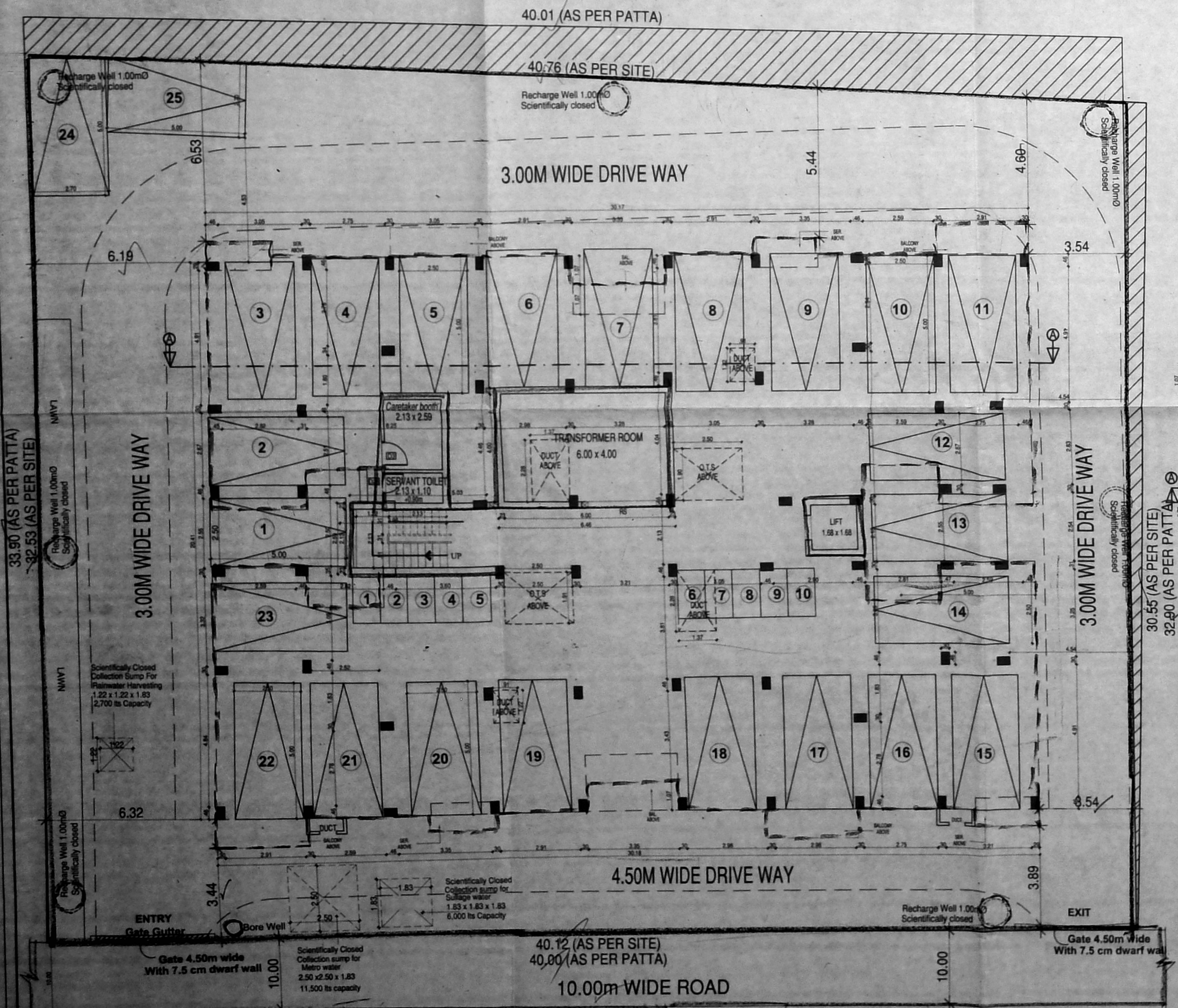

SITE CUM STILT FLOOR PLAN

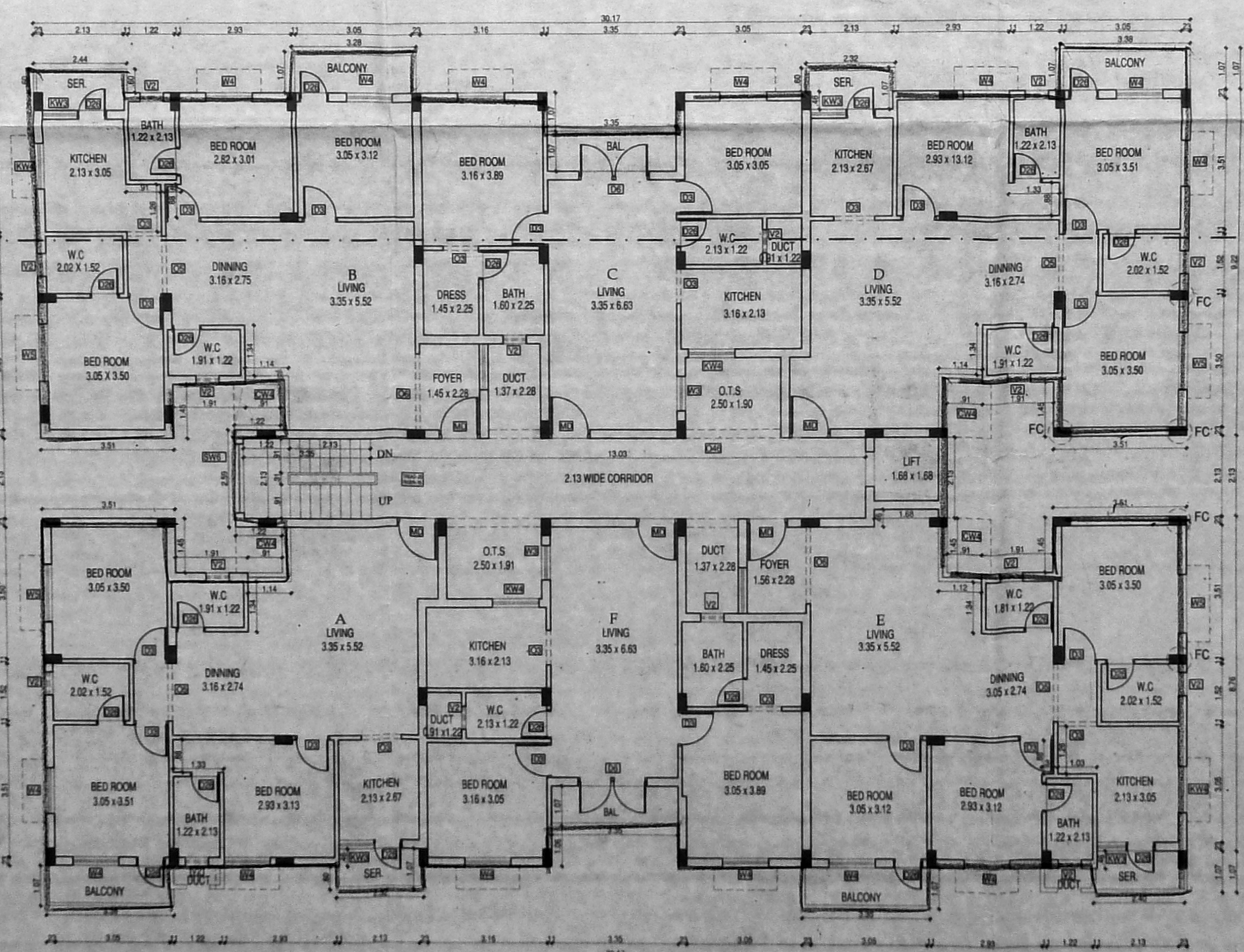

TYPICAL FLOOR PLAN 1st, 2nd, 3rd & 4th Floor

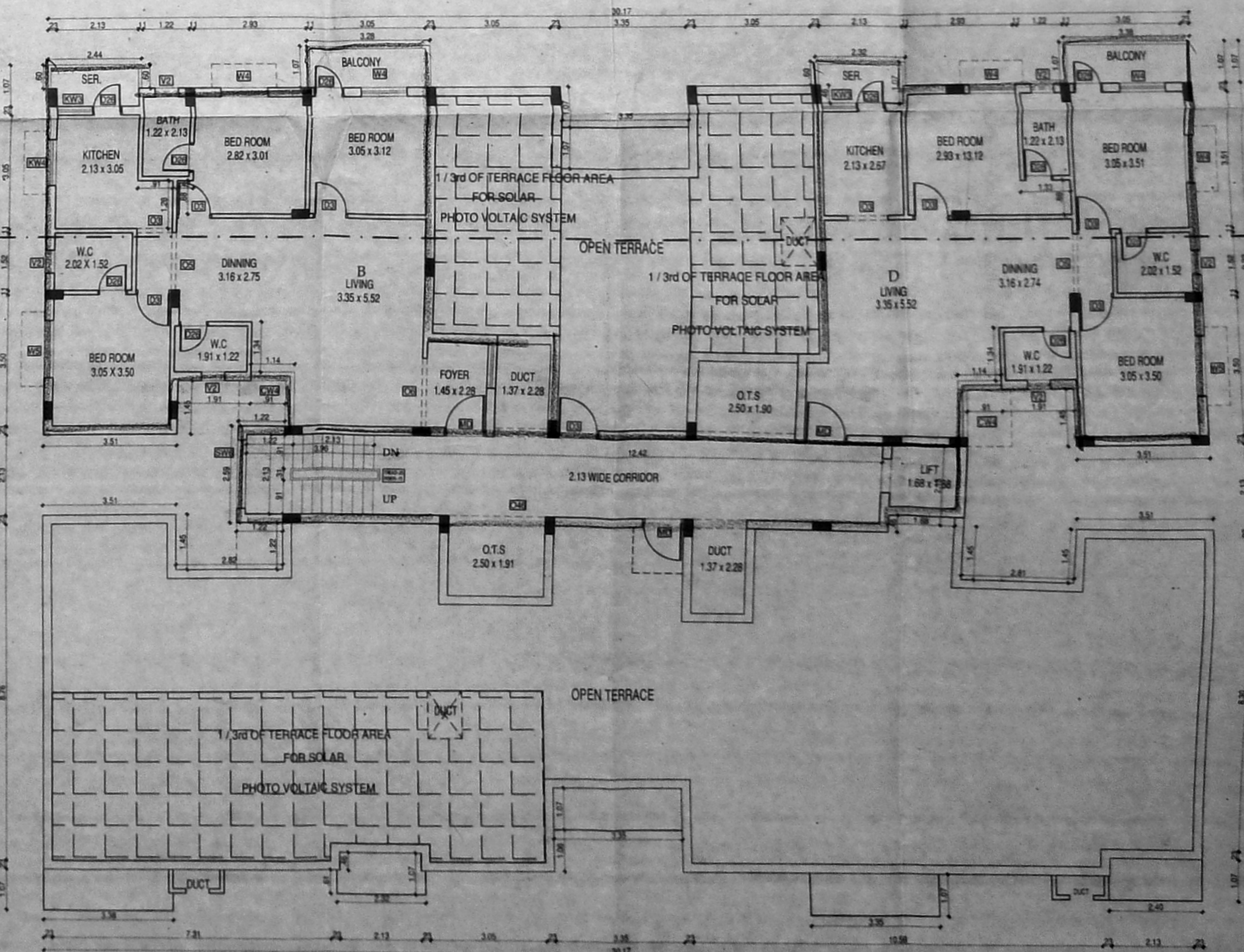

FIFTH FLOOR PART PLAN

OWNER'S SIGNATURE

V.R. RAO, M.E. M.I.E. Structural Engineer
M.I.E. Reg. No. 1111/1972
53, Acharya Road, Chennai-600 022. Phone: 64510288

P. R. PILLAI, M.A.R. ARCH. CIVIL ENGINEER
No. 21, Marudam, Main Road, Kotturamakkudi, Chennai-600 022. Phone: 64510288

ARCHITECT SIGNATURE